

Our Lady of Guadalupe

Roman Catholic Church

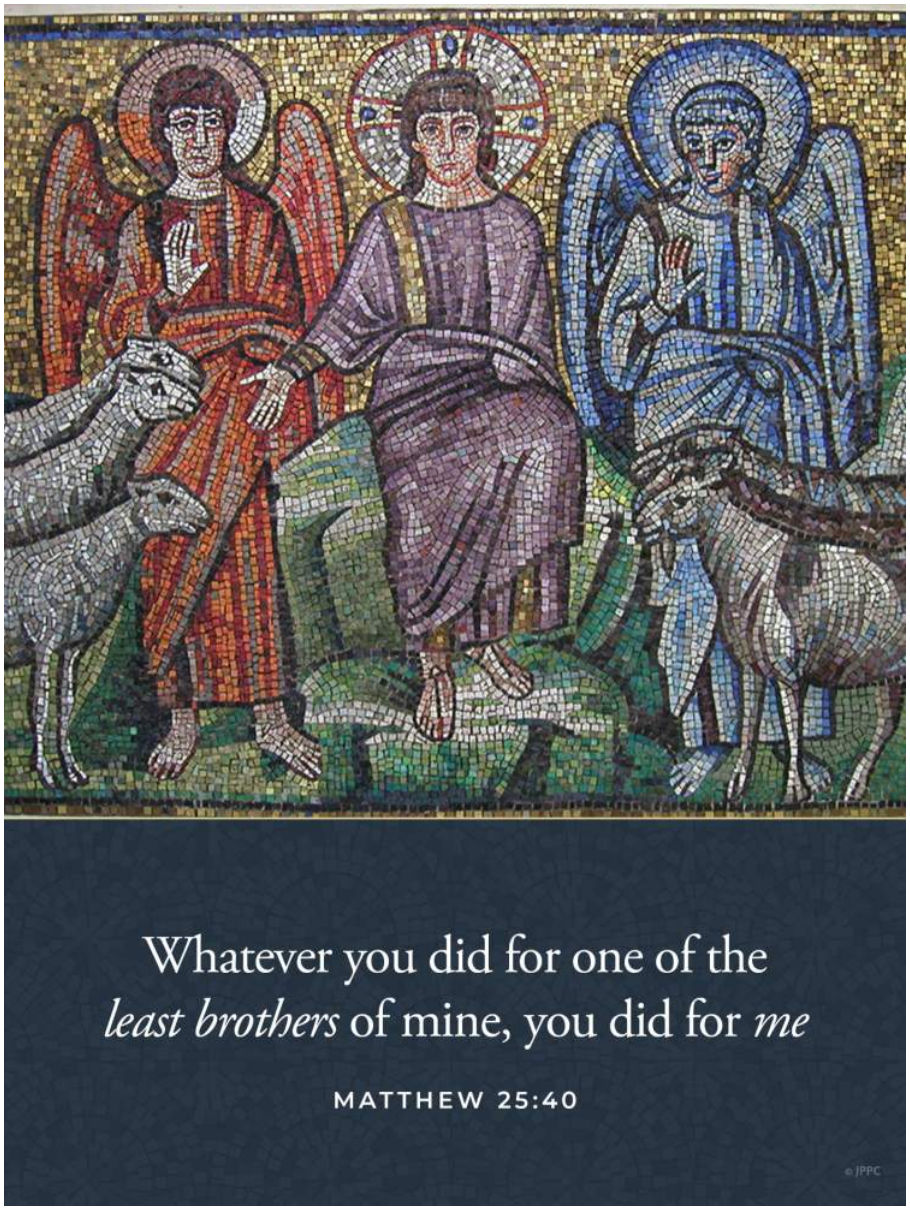

MASS TIMES

Saturday Vigil: 5 p.m.
Sunday: 9 a.m. and 11 a.m.

Tuesday through Saturday: 8 a.m.

The 8 a.m. Weekday Mass and
9 a.m. Sunday Mass are livestreamed.

ADDRESS

Our Lady of Guadalupe Church,
Parish Life Center & Parish Offices

5194 Cold Spring Creamery Road
Doylestown, PA 18902

PHONE

267-247-5374

WEBSITE

olguadalupe.org

OUR LORD JESUS CHRIST, KING OF THE UNIVERSE
SUNDAY, NOVEMBER 22, 2026

BUCKINGHAM, PENNSYLVANIA

ABOUT OUR PARISH

PASTOR, Rev. Msgr. Joseph P. Gentili, S.T.D., M. Div.

PAROCHIAL VICAR, Reverend Herbert J. Sperger

PERMANENT DEACON, Deacon Robert Brady, M.A.

GENERAL MANAGER

DIRECTOR OF RELIGIOUS EDUCATION
Sharon Shuster

DIRECTOR OF ADULT FAITH FORMATION
Michael Herron, B.S.

DIRECTOR OF LITURGICAL MUSIC
Paula M. Furman, M.S., Ed.D.

DIRECTOR OF YOUTH & YOUNG ADULT MINISTRY, Lisa Kopertowski

DIRECTOR OF COMMUNICATION & PR
Teresa Fischer, B.A.

DIRECTOR OF HISPANIC MINISTRY/
DIRECTOR DEL MINISTERIO HISPANO
Danny Urizar

FACILITIES ASSOCIATE, Tony Rutherford

MASS SCHEDULE
Saturday Vigil: 5 p.m.
Sunday: 9 a.m. (Livestreamed) and 11 a.m.

WEEKDAY MASSES
Tuesday through Saturday: 8 a.m. All weekday Masses are livestreamed on parish website.
Weekday Rosary: 30 minutes before/after Weekday Mass

CONFESSIONS
Thirty minutes before weekend Masses.

OUR LADY OF GUADALUPE CHURCH, PARISH LIFE CENTER & PARISH OFFICES
5194 Cold Spring Creamery Road
Doylestown, PA 18902

Parish Office Hours
Monday - Hours: 12 Noon to 3:30 p.m.
Tuesday through Thursday—Hours: 9:30 a.m. to 3:30 p.m.,
Friday—Hours: 9:30 to 11:30 a.m.

Church Hours
Church opens every weekday between 8 and 8:30 a.m. It closes at 3 p.m. Monday through Thursday and at 12 noon on Fridays. Church is open on Saturdays and closes after the Vigil Mass and Sundays after the 11 a.m. Mass.

Phone: 267-247-5374
FAX: 267-247-5402
Website: **olguadalupe.org**

PARISH RECTORY
Ash Mill Road, Doylestown, PA 18902

FROM THE PASTOR

FATHER ANCLET FROM HAITI WILL SPEAK AT ALL MASSES THIS WEEKEND

Father Anaclet Mukendi Mpunga, CICM, from the community of Bois de Laurence, Haiti, will be at OLG this weekend. Please consider supporting our sister parish in Haiti via the second collection or online via Parish Giving (Mission Co-op St. Anne, Haiti).

OLGUADALUPE.ORG/GIVE



ADVENT CONFESSIONS



Tuesday, December 1, 2026
6:15 to 7:30 p.m., Our Lady of Guadalupe Catholic Church

All are invited to join us for Advent Confessions. Nearly 20 priests will be joining Monsignor Gentili and Father Sperger. Take this opportunity during Advent to prepare your heart for the birth of Jesus.

For the remainder of Advent, Confessions will only be offered at our parish before weekend Masses.



THANKSGIVING DAY MASS

Thursday, November 26, 2026
9 a.m., Our Lady of Guadalupe Catholic Church
There will be no 8 a.m. Mass this day.

Roses for Our Lady of Guadalupe
Rosas para Nuestra Señora de Guadalupe



Friday, December 11th

Roses for Our Lady -

We invite you all to make an act of spiritual and visible devotion: to offer roses with your intentions to Our Lady, as a sign of your love for her and your trust in her unfailing care.

Our OLG Roses for Our Lady will be available in our beautiful Church for all the faithful to make an intention request. These Roses will give you the opportunity to request an intention to Our Lady on her Patronal Feast. If you wish to request a Rose intention, requests will be available in the Narthex on -

November 21 / 22

How can you participate? The way in which you, the faithful can exercise your devotion are the following: Make a $5 donation for a Rose, each Rose will have **ONE** petition / intention

Your petition / intention can be the following:
-Pay respect or to honor Our Lady.
-Ask Our Lady for an intercession on your behalf to God the Father for the following prayer request:
† A loved one † A family
† A deceased member
† A special intention in your heart
† Or a private request to Our Lady
- You may express your gratitude to Our Lady for fulfilling / answering a previous request(s) or prayer(s)
-Show your devotion to Our Lady

Viernes, 11 de dic.

Rosas para Nuestra Señora -

Invitamos a todos a hacer un acto espiritual y de devoción visible: ofreciendo rosas con sus intenciones a Nuestra Señora, como un signo de amor hacia ella y de su confianza en su cuidado infalible.

Las Rosas para Nuestra Señora estarán disponibles para todos que hagan una solicitud de intención. Estas Rosas darán una oportunidad a los fieles para solicitar una intención a Nuestra Señora en su Fiesta Patronal. Si desea solicitar una intención, pueden solicitar su intención el -

21 / 22 de nov.

Cómo participar? - La manera para que los fieles ejerzan su devoción es la siguiente: Hacer una donación de $5 por rosa, cada Rosa tendrá **UNA** intención / petición

Su(s) intención / petición(es):
-Dar respeto o honor a Nuestra Señora de Guadalupe
- Pedir a Nuestra Señora que interceda por ti, la petición de oración puede ser por ante Dios Padre por lo siguiente:
† Un ser querido † Un difunto † Una familia
† Una intención especial en su corazón
† O un pedido a Nuestra Señora
-Expresar su gratitud a Nuestra Señora por responder o su(s) petición(es) o oración(es)
-Demostrar su devoción a Nuestra Señora de Guadalupe.

FOR MORE INFORMATION ON ROSES FOR OUR LADY - TINYURL.COM/ROSESOLG

WEEKLY INTENTIONS

No Mass — **Monday, November 23, Weekday**

8 a.m. — **Tuesday, November 24, St. Andrew Dũng-Lac and Companions**
Ignazio and Sara Plaia
Requested by Salvatore & Cathy Burgio
Joan Haller (living), *Requested by the Hatch Family*

8 a.m. — **Wednesday, November 25, Weekday**
Helen & William Sidorchuk
Requested by the Barbara Sidorchuk VanSant
Maria Worthington, *Requested by Joseph DeLuca*
John Nolan, *Requested by the Nolan Family*

9 a.m. — **Thursday, November 26, Thanksgiving**
For the intentions of the Boesch-Savage Family (living), *Requested by the Flood Family*

8 a.m. — **Friday, November 27, Weekday**
Dora Cuenca, *Requested by the Encinas Family*
Jeffrey Sparks
Requested by Bob & Maura Abbonizio
Joan Dorothy Delaney
Requested by Kevin & Cathy Walsh

8 a.m. — **Saturday, November 28, Weekday**
George Zolnoski, *Requested by the Zolnoski Family*
Jesus Silva, *Requested by the Santana Family*
Elva Daley, *Requested by Jake & Jeanne Sonke*

God Bless Our Newly Baptized, Nathan Alexander Dejesus-Gevara, Endrick Gilbert Perez Ramirez, Dylan Amador Sanchez, Daniela Sophia Amador Sanchez
God Bless the Newly Married, Irene Courey & James Fenton

OLG SHRINE CANDLE

Thanksgiving for Parents, *Requested by Barbara Sidorchuk VanSant*
Special Intention for Cathy Burgio, *Requested by the Rosary Group*

MAIN ALTAR CANDLE

In memory of Helen and William *Sidorchuk VanSant*
Requested by Barbara Sidorchuk VanSant

END OF YEAR DONATIONS

As a reminder, if you have reached age 70 ½, have contributed to a qualified savings plan, are now receiving required distribution payments and would like to make an end-of-year tax deductible donation, we genuinely appreciate your generosity. Please note that all donations received by December 31, 2026 can be deducted for the 2026 tax year. The Catholic Foundation of Greater Philadelphia also recommends the following methods of donating:

- A Donor-Advised Fund (DAF)
- Gifts of stock, securities and mutual funds
- Gifts from a Traditional IRA

Learn more: olguadalupe.org/givetoolg

WEEKLY COLLECTION

The collection will be updated in an upcoming bulletin.
Weekly Collection Goal $36,000

Sunday Collections include online giving contributions. Thank you!

STEWARDSHIP CAMPAIGN APPEAL

Each year through our Annual Stewardship Campaign Appeal, our parish community comes together to support the life and mission of Our Lady of Guadalupe Parish. Our parish community comes alive through prayer and worship, faith formation, service to others, and fellowship. Your gifts help form children and adults in their faith, celebrate the beauty of the Sacraments, reach out to those in need, and welcome others into our parish family. This Appeal makes that possible and can only be successful with the participation of everyone. Thank you for your prayerful consideration and generosity in supporting our parish. Donate today by responding to the letter you recently received or through Parish Giving by selecting Stewardship Campaign Appeal from the Parish Collections category.

2026 GOAL: $250,000

olguadalupe.org/stewardship

#IGIVECATHOLIC EARLY DONATIONS

#iGiveCatholic is a nationally-recognized day of Catholic giving, held annually on #GivingTuesday.

#GivingTuesday is a global day of charity held on the first Tuesday following the popular shopping days Black Friday and Cyber Monday. It is an opportunity for us to gather as one, Catholic community in support of the ministries that shape our faith. This is the sixth year that the Archdiocese of Philadelphia and our parish are participating.

#iGiveCatholic Day of Giving
Tuesday, December 1, 2026

Advanced Giving Phase
Now through November 30, 2026

How do I contribute?
You can donate online via our parish #iGiveCatholic giving page or you can donate via check. Look for the #iGiveCatholic logo on our parish homepage, the QR code or use the url below. If you are sending a check just add #iGiveCatholic in the note line.

thecfgp.org/igivecatholic2026/olg

GAUDEAMUS MUSIC

PRESENTS

O Come All Ye Faithful

A CONCERT OF TRADITIONAL, SACRED AND CLASSICAL CHRISTMAS MUSIC



Our Lady of Guadalupe Church

Sunday, November 29th, 4:00 PM

Free and Open to the Public

A free-will donation will benefit
St. Anne's Parish & St. Jean Bosco School - Haiti

gaudeamusmusic.org

PREP TEACHERS HELP CHILDREN LEARN WITH HANDS-ON ACTIVITIES







The two pictures above feature our Tuesday night level 6 PREP class wit Teacher Eric Huhn and Assistant Katie Guerry. The class was being a taught a lesson on creation by molding animals of creation using dry clay.

Pictured on the left is Teacher Lily Ortega's Tuesday Level 3 class preparing to celebrate the Feast of St. Martin of Tours.

We appreciate all of the PREP teachers, assistants and volunteers who help bring the catechism to the children utilizing exciting and hands-on activities.

ADVENT GIVING TREE - Select a tag from the Advent Giving Tree in the narthex or online!



OLG provides Christmas cheer to many through our Advent Giving Tree. Take a tag or two and follow the instructions on the back. Please note that some gifts should be wrapped and some should be unwrapped. Don't forget to attach the tag to your gift! We offer 275 of the approximate 1,000 tags online via SignUp Genius. If you are unable to fulfill a tag, please hang it back on the tree so someone else can take the tag. Donations of wrapping paper/ bows are also welcome. Return gifts the weekends of November 28/29 December 5/6 (by 12 noon). If you are unable to drop off your gift by December 6, please bring to the parish office as soon as you can during regular office hours and text Nancy at 215-450-0262. Delivery of gifts starts on December 7. Email adventtreeolg@gmail.com if you have questions or if you would like to assist this ministry.



Advent Giving Tree Recipients: Buckingham Valley Nursing and Rehabilitation Center ● Bucks County Housing Group ● Tabor Services ● St. Martin de Porres Parish ● Face to Face ● Coalition to Shelter & Support the Homeless ● Point Pleasant Pediatric Specialty Care Center ● For the Least of My Brothers ● Community Center at Visitation-Annual Children's Christmas Party

RETURN GIFTS

Weekends of November 28/29 and December 5/6 - Curbside Gift Pickup 20 minutes prior to the start of Mass - Website - Select Tag Online! **olguadalupe.org/events**

Arbol de Donaciones de Adviento - para mas informacion
olgpa.flocknote.com/note/39304944

CatholicPhilly.com





CODE BLUE AT OLG

OLG will once again host Code Blue in January to provide emergency shelter and warm meals for those in need. There are numerous volunteer opportunities:

■ **Volunteer:** Serve visitors. In the shelter training is required. The next in person training will be held Saturday, November 21, 9:30 a.m., Doylestown Methodist Church, 320 E Swamp Road, Doylestown. You can also do the on line training found at: co2ssh.org
■ **Meal Preperation:** Provide a warm meal for our guests.
■ **Kitchen Helpers**: Help serve dinner and prepare lunches.
■ **Grocery Donations:** Provide essential groceries.

Feel free to contact Angela Guidone at 215-219-1599 or angela.guidone@foxroach.com regarding shelter volunteering. For kitchen and food prep contact Gail Potts at 267-374-8093 or gailpotts3@verizon.net.

PRAYER LINE

Join us in praying for the following people:

Larry Balich ♦ Gina Benonis ♦ Dan Cassidy ♦ Paula Davis ♦ Baby Day ♦ Doris Dopkin ♦ Bill Draschin ♦ Sean Peter Drower ♦ Kelley Ferrence ♦ Heather Getley ♦ Joan Haller ♦ Tom Hampton ♦ Marie Hartdorn ♦ Paz Hernandez ♦ Melanie Lupinacci Hegen ♦ Frank Hirsch ♦ Jacob Johnson ♦ Kathleen Kasper ♦ Gerrianne Kelleher ♦ Barbara Kelnhofer ♦ Joyce Kennedy ♦ Colleen King ♦ Leah Lynch ♦ Laura Mardis ♦ Peggy Martino ♦ Maria Eduarda Goncalves Martins ♦ Marvel Passacantando ♦ Ken Mugler ♦ Pat Price ♦ Gregory Puchino ♦ Kyle Puchino ♦ Tyler Puchino ♦ Brian Quinlan ♦ Alexis Ross ♦ Ryan Ruff ♦ Carmella Schiro ♦ Pat Schiro ♦ Charles Schwiederek ♦ Meghan Maylone Silberg ♦ Dottie Suozzo ♦ Rick Suozzo ♦ Angelina Van Houten ♦ Melissa W. ♦ Ken Walker ♦ Andrew Walker ♦ Ann and Jay Whalen ♦ Joan & Jim Wilson ♦ Anne Zack

To be a member of the "prayer team" or to submit a prayer request, email olgprayerline@olguadalupe.org or call the parish office. All requests will be removed after four weeks.

OLG PARISH BUSINESS MANAGER POSITION OPEN

Would you like to apply your professional business experience to the Church's mission? Our Lady of Guadalupe Parish seeks a business manager to lead parish operations so they help us live our vision of being a vibrant, welcoming parish family dedicated to growing disciples and making Church matter. The role is responsible for financial planning and operations, facilities and project management, and people administration and development with the goal of providing a sound financial and infrastructure base so volunteers and staff can focus on the pastoral needs of parishioners. If you're interested in using your talents to grow the Church, you can find a full job description on the Archdiocese of Philadelphia career site.

careers.catholicchurchofphila.org/jobs/654774850

THANKSGIVING DAY



On Thanksgiving Day, we recognize all current, former and deceased members of the U.S. Military. Let us especially pray for the active members who are family of our parish members.

John J. Blank, Jr., Warrant Officer 5, Army Aviation, Pentagon, Washington, DC
Amy Blank, Lt. Colonel Army Medical Corps, Bethesda Military Hospital
Chief Warrant Officer 3 Timothy W Cathers Sr.213th RSG, Pennsylvania Army National Guard
Staff Sergeant Timothy W Cathers Jr. 28th Infantry Division , Pennsylvania Army National Guard
Sergeant Michael J. Cathers 28th Infantry Division Pennsylvania Army National Guard
Private First Class Anthony Cicero, U.S. Marine Corps
SFC Daniel E. Dalton, Jr., 101st Airborne Division (Air Assault), U.S. Army
SPC Iain Dadura, 1069th Military Police Company, Pennsylvania National Guard
Melinda A. George, U.S. Army SFC (E7), Doylestown Recruiting Center
SO1 Joseph Grill, U.S. Navy
First Lieutenant Heather Hurd, Combat Engineer, U.S. Army
LCDR Thomas Kane, USN Medical Corps
Ret. Captain Harry Lindenmuth III, 1st Calvary Division, U.S. Army
A1C Barbara Macri, U.S. Air Force
Cadet Irene Macri, U.S. Army
Mary Theresa Mars, AO2 – Oceana NAS
Airman Alex McAneney, Robins Air Force Base
Private Gary W. Miller, US Army
Lt. Col. Dariusz Piszczek, U.S. Air Force Reserves
Private Ryan A. Roche, U.S. Marine Corps
PFC Michael Romesburg U.S. Army 10th Mountain Division, Kuwait, Afghanistan
Henry Schweizer IV, GSE2 Petty Officer, 2nd class E5. US Navy
Sergeant Adam C. Schmidt, Army National Guard 150th/160th Engineer Company
Eugene "Gene" Smith, Sergeant, U.S. Marine Corps
Sergeant Brad Thomas, Marines
Ensign Olivia Unger, U.S. Navy, Submarine Force, Kings Bay, GA
Lt. Commander Vincent Vasaturo, U.S. Coast Guard
Private Kevin D. Vickery, U.S. Army
Luke J. Volko, Airman 1st Class, United State Air Force
Tara V. Walsh, Major, U.S. Army Nursing Corps, Germany
Major Kyle M. West, U.S. Army 4th Security Force Assistance Brigade Colorado Springs, CO
Airbourne Infantry Michael Willhide, U.S. Army
LCPL Jonathan Willhide, US Marine Corp

If you have a family member who is currently serving in the military (or if you want them removed from this list), please send their rank, full name and their Division of the Armed Services to olguadbulletin@gmail.com.

DOYLESTOWN BEER AUTHORITY

Hours:
Tuesday-Saturday 10-9
Sunday 10-5 & Monday 10-8
215-230-3491
10 ATKINSON DRIVE
DOYLESTOWN

Sprucestone LEARNING
Private Tutoring in Doylestown
sprucestonelearning.com
215-259-8018
Parishioner

THE Lawn Depot
Celebrating 40 years as your locally-owned turf management & garden supply solution!
We offer Fertilization & Weed control services
Core Aeration • Seeding • Mulch
Annuals / Perennials • Grass Seed
AND MUCH MORE
275 Edison Furlong Rd., Doylestown, Pa 18901
www.lawndepotinc.com 215-348-5553

Parishioner
FRANCO ROOFING Inc.
Family Owned & Operated
FREE ESTIMATES
All Types of Roofing & Siding
Gutters • Custom Trim
215-766-0266
www.francoroofinginc.com
PA Lic. PA018056

IDEAL Plumbing & Heating
Licensed & Insured
Registered
Master Plumber
Parish Member
"A User Friendly Full Service Company"
Bathroom Remodeling Specialists
Call (215) 340-9101
www.goidealph.com

Forliano REMODELING
ADDITIONS • BASEMENTS
BATHROOMS • KITCHENS
PAINTING

"Servicing Bucks and Montgomery Counties"
267-884-2538
houzz facebook
ForlianoRemodeling.com

Regina Academy at St. John the Baptist
Ottsville, PA
Montessori PreK
Classical Catholic K-8
No Screens in the Classroom
Pennsylvania's Only Newman Guide Recommended Elementary School
OPEN HOUSE
Coffee & Conversation 1/13 8:30-10:30
Coffee & Conversation 2/11 8:30-10:30
Journey of Hope Tour 2/17 8:30-9:30
Schedule a Private Tour
610-847-5523
www.rasjb.org

Class-Harlan Real Estate

15 W. State Street
Doylestown, PA 18901
Office: (215) 348-8111
Cell: (267) 261-8448
Todd@ClassHarlan.com
Parishioner
LEARN MORE
Todd McCarty: Broker/Owner/Partner

PAPARO PAINTING
Interior • Exterior
Carpentry • Repairs
Home Improvements
215-443-5056
www.paparopainting.com


$350 Off
Any New Stairlift With This Ad
• FREE in home evaluations
• Family owned & operated for more than 20 years
tri-state STAIRLIFTS
1.888.900.8883
www.Tri-StateStairlifts.com

Lewis Loftus Group
Christopher A. Lewis
Managing Director
Wealth Management Advisor
215.340.3323 • chris_lewis@ml.com
Merrill Lynch Wealth Management
600 Hyde Park
Doylestown, PA 18902
MERRILL
A BANK OF AMERICA COMPANY
Merrill Lynch, Pierce, Fenner & Smith Incorporated (MLPF&S) is a registered broker-dealer, registered investment adviser, and Member SIPC. Bank of America, N.A., Member FDIC and MLPF&S are wholly owned subsidiaries of Bank of America Corporation.
© 2025 Bank of America Corporation. All rights reserved.
MAP6209646 | AD-03-25-0123 | 470944PM-0124 | 03/2025

Finding FOBER
FREE DOWNLOAD!
CONNECTING LOCALLY TRUSTED BUSINESSES WHO SUPPORT OUR PARISH AND THE COMMUNITY.

UNION ROOFING
YOUR PARISH ROOFER
NEW ROOFS $995.00 as low as
REPAIRS $95.00 as low as
SHINGLES & SIDING $1000 OFF over 1,000 sq. ft.
ROOF COATING $395.00 as low as
Coupon Must be Presented at Time of Estimate
15 YEAR GUARANTEE • FREE ESTIMATES 215.464.6425

MORGAN WATERPROOFING
Family Owned and Operated for Over 4 Decades
French Drains · Foundation Repair · Mold Remediation
All Work Guaranteed Fully Licensed & Insured
215-639-8500
www.morganwaterproofing.com

Professional web-video creates more business profits!
ABC-TV's Don Polec and SunBlossom Entertainment make it easy for real people to look like video pros – instantly connecting you to more clients.
Call today! 215-345-5557
www.sunblossomentertainment.com
With 30 years network experience Don has created over 5000 distinctive videos!


SUBURBAN
MARBLE • GRANITE • TILE
Residential
Commercial
1010 Pulinski Road
Ivyland | PA | 18974
215.734.9100
Open Mon. - Sat.
www.suburbanmarble.com
2023 CHOICE AWARDS Bucks County WINNER
2024 CHOICE AWARDS Bucks County WINNER

ALTIERI & SONS BUILT BETTER
ROOFING-SIDING-WINDOWS-GUTTERS
KITCHEN/BATHROOM REMODELS
FINISHED BASEMENTS-CONCRETE
TOTAL HOME REMODELING
SMALL REPAIRS SPECIALIST
INSURANCE CLAIMS PROFESSIONAL
ALTIERIANDSONSCO.COM
CALL GIOVANNI 215-416-8783
10% Discount for Seniors, US Military, Heroes, PRICE MATCH GUARANTEE + $750 OFF

Repko Law, LLC
ATTORNEYS & COUNSELORS AT LAW

Wills • Estates • Personal Injury • DUI • DWI
Family & Matrimonial Law • Adoption

Robert T. Repko, Local Diocese Member
215-348-9500 • www.RepkoLaw.com

35TH ANNIVERSARY
as the Area's Top Public Adjusting Firm!
Kevin Kaufmann
President & Parish Partner
215.355.FIRE
We handle your insurance claim from start to finish!
We Make Things Right™
30 East Swamp Rd.
Doylestown
propadj.com
PROPERTY ADJUSTMENT CORPORATION

10% Off Take-Out Order
Must Present Coupon.
* not valid on Catering, Grocery, Bakery or Deli items
LUBERTO'S
5477 Durham Rd.
Pipersville, PA 18947
215-766-2744
www.Lubertosbakery.com
Italian Specialties
Take-out ~ Deli ~ Bakery
Italian Specialties ~ Catering

Kniese's Plumbing
(215) 348-3113
Bathroom Remodeling
General Plumbing Services
Water Treatment
Licensed Master Plumber
Family Owned Since 1958
~ Member of Parish ~
3633 Old Easton Road
Doylestown, PA

Family Owned and Operated Since 1987
FREE INSPECTION
Licensed & Insured
Church Member Discounts
RIGHTWAY WATERPROOFING CO.
BBB ACCREDITED BUSINESS
BASEMENT WATERPROOFING
MOLD REMEDIATION • FOUNDATION REPAIR
215-427-1727
www.RightwayWaterproofing.com

Where Beautiful Landscapes Begin
NICKETT LANDSCAPING
Lawn Mowing/Applications
Mulching
Shrub Trimming
Lawn/Driveway Drainage
Hardscaping
Lawn Renovation
Landscape Design/Installation
215.345.1385

BLUE MOON ESTATE SALES
Estate Sales | Clear Outs
Move Management
Dawn Lyman | 215-307-2136
www.BlueMoonEstateSales.com
Serving Bucks & Montgomery Counties

GUTTER CLEANING
215-355-2006
GUTTERGIRLZ.COM

Brennan Law Offices
RATED BY Super Lawyers
Parishioner
Timothy P. Brennan, Esq.
• Workers Compensation
• Personal Injury • General Practice
105-111 N. Broad St.
Doylestown, PA 18901
www.BrennanOffices.com • 215-345-4020

Turn Your Taxes Into Scholarships
BLOCS

Support PA Students
Receive a 90% Tax Credit!
For many families, EITC scholarships make Catholic education possible.

Contact Us Today!
484-704-2300
info@blocs.org
blocs.org
Scan to Learn More

Carpet
Ceramic
Vinyl
Wood
WRIGHT FLOORING COMPANY, INC.
149 West Main St. • Silverdale, PA
Residential & Commercial
visit us at www.wrightflooring.com
PA HIC #029045
215-257-9380

JOHN PATRICK
publishing company, inc.
For Advertising Information
Contact Kathleen Gregory
215-858-9733
Kgregory@jppc.net

SWEENEY
LANDSCAPE & TREE SERVICE
215-598-3480
- *Commercial & Residential*
- *All Phases of Tree Work*
- *Lawn Maintenance & Treatment Service*
- *Snow & Ice Management*

PERSONAL CARE AND LIVE-IN CARE • 31 YEARS OF EXPERIENCE
Available for In-Home Care and Support In Care Communities
Dementia Care • Hospice Support • Respite Care • Live in Care 24/7 • Hourly Care
WWW.HAPPIERATHOMECARE.COM
HAPPIER AT HOME CARE
Wherever You Call Home
COMPLIMENTARY CONSULTATION
267-742-3209
Gold Standard Excellence in Senior Living
HAPPIER AT HOME CARE



CHOOSE THE AREA'S PREMIER HOME CARE AGENCY TO KEEP YOU HAPPIER IN YOUR OWN HOME

Kircher Electric, LLC
We bring your ideas to light
Fully Licensed & Insured
PA HIC Lic #PA008629
215-343-4030
www.KircherElectric.com

Steady Stance
Physical Therapy & Vestibular Rehab
Kristen Haug, PT, DPT
Dizziness, Concussion, Balance, Parkinson's Disease, Pain
215-867-9882
www.steadystancept.com

LEMUS Remodeling Group
Nationally-Awarded Craftsmanship, Now For Your Home

Serving PA, DE & NJ
Roofing • Siding • Windows • Doors • Gutters
Family-Owned & Trusted Since 2007
www.golemus.com | 610-465-3687

Tax Prep Plus LLC
Amie Brown-Torrecuso, EA, CAA
New Britain, PA 215-436-4336
www.taxprepplus.com
Large enough to meet all your needs, small enough to know your name.
Parishioner
Tax Preparation, Bookkeeping & Business Services

Lawn Doctor of The Doylestown Area
215.822.0346
• All Granular Fertilizer
• Full Weed, Insect & Disease Control
• Mosquito & Tick Control
• Power Seeding
Satisfaction Guaranteed Care
www.lawndoctor.com

Change a Life: Become a Foster Parent
"The reward of watching a young person succeed makes every ounce of effort worth it."
– Bill and Julie, Foster Parents since 2015
610-442-0774 • www.csfbuxmont.org/foster-care/

Constance M. Killian, DMD
215.230.7600 | drconniekillian.com
Pediatric Dentistry
Georgetown Crossing
3655 Route 202
Suite 200
Doylestown, PA
dr. connie
PEDIATRIC DENTISTRY

Ridesharing Safety Tips
Before you get in a ride share
Ask #WhatsMyName
S Stop
A Ask
M Match
I Inform
in remembrance of
samantha josephson

J & B Landscape Design
www.JandBLandscapeDesign.com • 267-885-4825
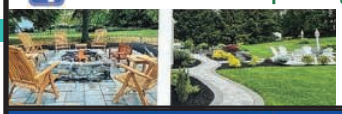
WALKWAYS • PATIOS
WALLS • MULCHING
COMPREHENSIVE SERVICE INCLUDING PLANTINGS & SNOW REMOVAL

Senior Living & Care Solutions
Expert Guidance • Personalized Assessments
Transition Support • Ongoing Support
Our placement services are provided at no cost to the family.
Helping families make transitions with their senior loved ones. Our communication with you will be accessible and consistent. You do not need to do this alone!

Randy Reardon
Certified Senior Advisor
267-938-4530
randyreardon@seniorcareauthority.com
www.seniorcareauthority.com/neofphilly
Senior Care Authority

catholicmatch® Pennsylvania
CatholicMatch.com/datePA

American Red Cross
Someone Needs You!
VOLUNTEER
and make a difference.
Join today:
redcross.org/Volunteer

Crews Surveying LLC
Residential & Commercial Land Surveying & Civil Engineering
215-766-2477
www.crewssurveying.com

Mt. Lake Pool & Patio
4140 Skyron Dr. Doylestown, PA
215-348-8990 | mtlakepool.com

Doylestown's leading pool & patio company since 1962

Rosaries Inc
Custom rosaries, chaplets, jewelry & keepsakes made with wedding and funeral flowers
978-851-9103
ROSARIESFROMFLOWERS.COM
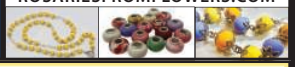

Roofing & Chimney Repairs
MASONRY • DECK • STEPS • GUTTERS
We Find & Fix Leaks!
Royal Pro Construction
Call ERIC the Owner.
$1500 OFF
Any New Roof, Chimney Deck Replacement
20% OFF
Any Roof, Chimney, Gutters, Masonry, Deck, Steps • Repairs
SENIORS • VETERANS
732-589-9967
www.royalproconstructionnj.com
Family Owned/Operated • Lic. #13VH0934200 • Bonded & Insured • 20+ Years
Serving All of New Jersey and Bucks County, PA

Mallory's Army® Foundation
United Together In The Fight Against Bullying...
Don't Just Teach Kindness...
BE KINDNESS!
www.MallorysArmy.org
(973) 440-8657
info@mallorysarmy.org
It's easy to join our mailing list!
Just send your email address by text message: Text MALLORYSARMY to 22828 to get started.
Message and data rates may apply.

Varcoe-Thomas Funeral Home of Doylestown, Inc. / Central Bucks Crematory Inc.
Serving Families with Compassion, Respect & Professionalism Since 1879
(215) 348-8930
CREMATION SHOULD NOT BE OUTSOURCED
Most funeral homes use a third-party crematory. Varcoe-Thomas assures every step of care for your loved one is managed within our private facility. If you choose cremation, let our family care for your family.
STATE OF THE ART CREMATORY NOW ON SITE
344 NORTH MAIN STREET • DOYLESTOWN, PA 18901
Jason "Oz" Oszczakiewicz, *Owner/Supervisor*

John F. Givnish of Buckingham Life Celebration Home



Louis M. Bayne III
Supervisor, Parishioner



John F. Givnish
Funeral Director

4886 York Road, Buckingham, PA 18912
(215) 794-7696 • LifeCelebration.com



Traditional Funerals - Advanced Planning - Cremation

Joseph A. Fluehr III
Funeral Home Inc.

215-340-9654

Joseph A. Fluehr IV, Supervisor

241 East Butler Ave, (Rte 202 at Sandy Ridge Rd), New Britain

www.fluehr.com

SPATOLA'S
Pizza & Italian Kitchen

5175 Cold Spring Creamery Rd.
Doylestown, PA
215-230-8090 • 215-230-8171



FRANK DOLSKI
Ranked in the top 1% of all Coldwell Banker Agents Worldwide and the top producer in my office since 2006!

Frank Dolski
GOING ABOVE & BEYOND THE SALE

Call me, today!
215-803-3237
215-794-1070 ext. 103
www.frankdolski.com
Licensed in PA & NJ

Email: | Frank@frankdolski.com

COLDWELL BANKER | HEARTHSIDE

SEE IT. LOVE IT. MESSAGE ME.
MY ALL-NEW WEBSITE IS OPEN FOR BUSINESS!

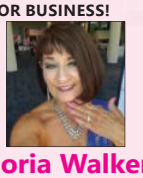

Gloria Walker
Independent Sales Director
215.280.5041
www.marykay.com/gwalker

Reed & Steinbach
FUNERAL HOME, INC.
Doylestown's Oldest Established Funeral Home

Dennis A. Murray Jr. FD/Supervisor
2335 Lower State Road • Doylestown, PA 18901
215.348.4543 • Fax 215.348.0323
www.reedandsteinbach.com

AIRPORT RIDES BY TERRY
Philadelphia • Trenton
Newark • Allentown
215-589-4398
Parish Member

SPARKS INDUSTRIES LLC
DOYLESTOWN • JAMISON, PA

TOPSOIL & MULCH
215-345-4481

COLDWELL BANKER
HEARTHSIDE
NORTH STAR



LUTZI FISCHER
PARISHIONER & USHER
DIRECT 215-778-6048
OFFICE 215-340-3500
MILLION DOLLAR PRODUCER

A. Brooks Construction, Inc.
PRESENTS
KANGA ROOF
WE HOP TO IT
#PA009390
Parishioner

CALL TODAY AT
215-752-6145

Home of the
$89.99 Diagnostic
Roof Repair
and the
Guaranteed Leak Repair

New Roofs & Gutters • Roof & Gutter Repairs
Siding & Windows • Garage Door Installation/Repair
www.abrooksconstruction.com

MARYANNE PASTRY SHOPPE
Serving Quality Baked Goods Since 1944
499 East Street • Doylestown, PA 18901
Herb & Chris Kuttler
215-230-8885

BELIEVE Home Care
Senior Care + Health Monitoring
Peace of mind for families through compassion, expertise & technology
215.366.2878 | BelieveHomeCare.com

Baci
Fine Northern Italian Cuisine
Facilities for Weddings
& Private Parties up to 100
Christening
Communion & Confirmation
(215) 794-7784
Ints. Rts. 202 & 413
Buckingham, PA
baciristorante.com

Anne O'Day Orthodontics
We bring smiles together

Orthodontics for Children and Adults
3503 York Road, Furlong, PA
215-794-5002

"like" us on facebook
Diocese Member
invisalign PREFERRED PROVIDER



KEEPING YOUR HEATING, COOLING & PLUMBING JUST RIGHT



coopermech.com • 610-847-2441 • Parish Member

VISIT OUR PLUMBING SHOWROOM
7696 Easton Road, Ottsville, PA